

47. VPN Load Balance

Scenario:
VPN Router 1
LAN:192.168.1.1/255.255.255.0
WAN1:192.168.10.11/255.255.255.0 GW 192.168.10.1
WAN2:192.168.20.11/255.255.255.0 GW 192.168.20.1

VPN Router 2
LAN:192.168.201.1/255.255.255.0
WAN1:192.168.30.12/255.255.255.0 GW 192.168.30.1
WAN2:192.168.40.12/255.255.255.0 GW 192.168.40.1

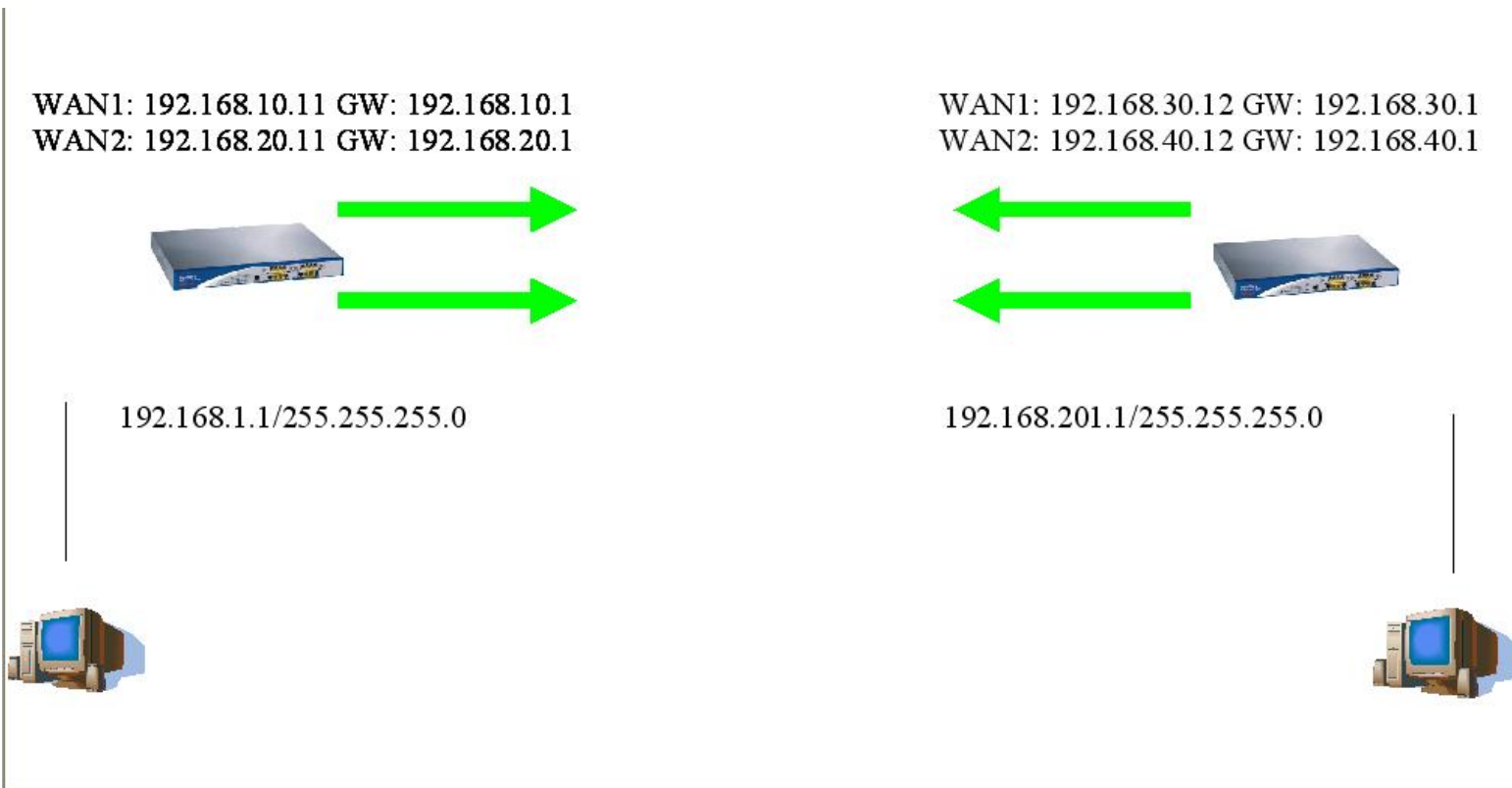

- Step 1:
Set a GRE over IPsec tunnel from WAN1 of VPN Router 1 to WAN1 of VPN Router 2.
- 1.1
Config a GRE over IPsec tunnel in VPN Router 1 for WAN1

DrayTek Y3300 Advanced Router :: Administration - Mozilla Firefox

檔案(F) 編輯(E) 檢視(V) 瀏覽(G) 書籤(B) Yahoo! 工具(T) 說明(H)

http://192.168.1.1/cgi-bin/mainfunction.cgi?set=sys_status&sys_status_tag=1

Vigor3300 series
MultiService Security

VIGOROUS BROADBAND ACCESS

Quick Setup System Network Advanced Firewall QoS **VPN** 10:16:27

IPSec Policy Table
PPTP & L2TP VPN Trunk Policy Table
Log Group Table
Trust CA
User Certificate
Status

System - Status

Refresh Option: No Refresh Refresh

Basic Status	LAN Status	WAN Status
Model :	Vigor3300V	
Hardware Version :	1.0	
Firmware Version :	2.5.8 RC1 (EN)	
Build Date&Time :	2007-10-19 17:20:18	
System Uptime :	0 days 0 hours 0 minutes 7 seconds	
CPU Usage :	94.2181%	
Memory Size :	64 MBytes	
Memory Usage :	19.7965%	
Current System Time :	2007-10-19 17:08:59	

DrayTek Corp. © 1997 - 2007 All rights reserved. DrayTek Enterprise Network Solutions.

完成

VPN - IPSec - VPN Trunk - Policy Table

#	Connection Name	Local GRE IP	Remote Gateway	Remote GRE IP	Interface	Profile Status	Operational Status
1						<input checked="" type="radio"/>	
2						<input type="radio"/>	
3						<input type="radio"/>	
4						<input type="radio"/>	
5						<input type="radio"/>	
6						<input type="radio"/>	
7						<input type="radio"/>	
8						<input type="radio"/>	
9						<input type="radio"/>	
10						<input type="radio"/>	

Refresh Edit Delete Delete All

DrayTek Corp. © 1997 - 2007 All rights reserved. DrayTek Enterprise Network Solutions.

VPN - IPSec - VPN Trunk - Policy Table

Default | Advanced

Basic

Profile Status:

Name:

Authentication:

Preshared Key:

Security Protocol:

NAT Traversal:

Local Gateway

WAN Interface:

Local Certificate:

Security Gateway:

Local GRE IP:

Next hop:

Remote Gateway

Remote ID:

Security Gateway: (0.0.0.0* for dynamic client)

Remote GRE IP:

Apply Cancel

1.2

Config a GRE over IPSec tunnel in VPN Router 2 for WAN1

VPN - IPSec - VPN Trunk - Policy Table

Default	Advanced
Basic	
Profile Status :	Enable ▾
Name :	vpn_trunk1
Authentication :	Preshared Key ▾
Preshared Key :	***
Security Protocol :	AH ▾
NAT Traversal :	Enable ▾
Local Gateway	
WAN Interface :	WAN1 ▾
Local Certificate :	▾
Security Gateway :	default
Local GRE IP :	192.168.100.12
Next hop :	default
Remote Gateway	
Remote ID :	
Security Gateway :	192.168.10.11 (*0.0.0.0' for dynamic client)
Remote GRE IP :	192.168.100.11

Apply **Cancel**

- Step 2:
Set a GRE over IPSec tunnel from WAN2 of VPN Router 1 to WAN2 of VPN Router 2.
- 2.1
Config a GRE over IPSec tunnel in VPN Router 1 for WAN2

The configuration is divided into three sections: Basic, Local Gateway, and Remote Gateway.

Basic

- Profile Status: Enable
- Name: vpn_trunk2
- Authentication: Preshared Key
- Preshared Key: ***
- Security Protocol: AH
- NAT Traversal: Enable

Local Gateway

- WAN Interface: WAN2
- Local Certificate: (empty)
- Security Gateway: default
- Local GRE IP: 192.168.101.11
- Next hop: default

Remote Gateway

- Remote ID: (empty)
- Security Gateway: 192.168.40.12 (*0.0.0.0' for dynamic client)
- Remote GRE IP: 192.168.101.12

Buttons: Apply, Cancel

Bottom bar: 完成

Config a GRE over IPSec tunnel in VPN Router 2 for WAN2

VPN - IPSec - VPN Trunk - Policy Table

Default	Advanced
Basic	
Profile Status :	Enable <input type="button" value="v"/>
Name :	<input type="text" value="vpn_trunk2"/>
Authentication :	Preshared Key <input type="button" value="v"/>
Preshared Key :	<input type="text" value="***"/>
Security Protocol :	AH <input type="button" value="v"/>
NAT Traversal :	Enable <input type="button" value="v"/>
Local Gateway	
WAN Interface :	WAN2 <input type="button" value="v"/>
Local Certificate :	<input type="button" value="v"/>
Security Gateway :	<input type="text" value="default"/>
Local GRE IP :	<input type="text" value="192.168.101.12"/>
Next hop :	<input type="text" value="default"/>
Remote Gateway	
Remote ID :	<input type="text"/>
Security Gateway :	<input type="text" value="192.168.20.11"/> ('0.0.0.0' for dynamic client)
Remote GRE IP :	<input type="text" value="192.168.101.11"/>

Step3:
Set a VPN Trunk Group include 2 tunnels set above in VPN Router 1.

#	Connection Name	Local GRE IP	Remote Gateway	Remote GRE IP	Remote GRE Interface	file Status	Operational Status
1	vpn_trunk1	192.168.100.11	192.168.30.12	192.168.100.1		enable	up
2	vpn_trunk2	192.168.101.11	192.168.40.12	192.168.101.12	WAN2	enable	up
3							
4							
5							
6							
7							
8							
9							
10							

VPN - VPN Trunk - Group Table - Edit

1

Profile Status : Disable Enable

Name :

Local Subnet : /

Remote Subnet : /

Tunnel 1 : Weight :

Tunnel 2 : Weight :

Tunnel 3 : Weight :

Tunnel 4 : Weight :

Backup

Active	Master	Slave
<input type="checkbox"/>	<input type="text"/>	<input type="text"/>
<input type="checkbox"/>	<input type="text"/>	<input type="text"/>

Apply Cancel

Step4:
Set a VPN Trunk Group include 2 tunnels set above in VPN Router 2.

VPN - VPN Trunk - Group Table - Edit

1

Profile Status : Disable Enable

Name :

Local Subnet : /

Remote Subnet : /

Tunnel 1 : Weight:

Tunnel 2 : Weight:

Tunnel 3 : Weight:

Tunnel 4 : Weight:

Backup

Active	Master	Slave
<input type="checkbox"/>	<input type="text"/>	<input type="text"/>
<input type="checkbox"/>	<input type="text"/>	<input type="text"/>

Apply Cancel